

| Nombre | Calle | Estilo | Dist | T50_01 | T50_02 | T50_03 | T50_04 | T50_05 | T50_06 | T50_07 | T50_08 | Sexo | Tiempo Final | Puesto | Fecha | |
|---------------------------|-------|--------|------|--------|--------|--------|--------|--------|--------|--------|--------|------|--------------|--------|-----------|-------|
| Lara Maria Hernandez Tome | 1 | Libre | 1500 | 32,58 | 34,29 | 34,46 | 34,54 | 34,74 | 34,50 | 34,85 | 34,58 | F | 0:17:20,88 | | 11/4/2022 | |
| | | | | 0,60 | 34,95 | 34,51 | 34,73 | 34,62 | 34,98 | 34,69 | 34,95 | | | | | 34,88 |
| | | | | | 34,97 | 34,64 | 34,89 | 34,79 | 34,96 | 34,62 | 35,15 | | | | | 34,88 |
| | | | | | 35,06 | 34,87 | 35,17 | 34,89 | 35,27 | 33,87 | | | | | | |
| Candela Sanchez Lora | 2 | Libre | 1500 | 30,61 | 32,35 | 32,85 | 32,95 | 32,99 | 33,08 | 33,48 | 33,75 | F | 0:16:57,25 | | 11/4/2022 | |
| | | | | 0,68 | 33,91 | 34,00 | 34,07 | 33,98 | 34,15 | 34,17 | 33,99 | | | | | 34,37 |
| | | | | | 34,24 | 34,49 | 34,60 | 34,60 | 34,44 | 34,79 | 34,45 | | | | | 34,95 |
| | | | | | 34,67 | 34,88 | 34,35 | 34,18 | 34,41 | 33,50 | | | | | | |
| Paula Otero Fernández | 3 | Libre | 1500 | 29,91 | 32,41 | 32,69 | 33,02 | 32,72 | 32,89 | 32,95 | 32,89 | F | 0:16:31,86 | | 11/4/2022 | |
| | | | | 0,75 | 32,76 | 33,02 | 32,90 | 32,99 | 33,12 | 33,29 | 33,35 | | | | | 33,33 |
| | | | | | 33,38 | 33,48 | 33,61 | 33,78 | 33,66 | 33,73 | 33,78 | | | | | 33,70 |
| | | | | | 33,45 | 33,50 | 33,24 | 33,51 | 33,13 | 31,67 | | | | | | |
| Kristel Köbrich Schimpl | 4 | Libre | 1500 | 30,77 | 32,32 | 32,40 | 32,64 | 32,50 | 32,89 | 32,85 | 32,88 | F | 0:16:27,16 | | 11/4/2022 | |
| | | | | 0,78 | 32,84 | 32,84 | 32,73 | 32,79 | 32,76 | 32,69 | 32,75 | | | | | 32,88 |
| | | | | | 32,95 | 33,09 | 33,07 | 33,15 | 33,08 | 33,24 | 33,16 | | | | | 33,36 |
| | | | | | 33,37 | 33,51 | 33,55 | 33,63 | 33,52 | 32,95 | | | | | | |
| Maria De Valdes Alvarez | 5 | Libre | 1500 | 30,68 | 32,28 | 32,68 | 32,67 | 32,71 | 32,84 | 33,01 | 33,06 | F | 0:16:32,16 | | 11/4/2022 | |
| | | | | 0,80 | 33,51 | 33,81 | 33,67 | 33,72 | 33,56 | 33,42 | 33,35 | | | | | 33,21 |
| | | | | | 32,73 | 32,70 | 32,77 | 33,06 | 33,47 | 33,44 | 33,52 | | | | | 33,40 |
| | | | | | 33,76 | 33,90 | 33,46 | 33,61 | 32,93 | 31,23 | | | | | | |
| Andrea Garcia Santos | 8 | Libre | 1500 | 31,64 | 34,12 | 34,94 | 35,52 | 35,26 | 35,81 | 35,63 | 36,39 | F | 0:17:55,68 | | 11/4/2022 | |
| | | | | 0,66 | 36,26 | 36,45 | 36,39 | 36,34 | 36,75 | 36,32 | 36,89 | | | | | 36,74 |
| | | | | | 36,58 | 36,39 | 36,20 | 35,98 | 36,27 | 36,37 | 36,03 | | | | | 35,84 |
| | | | | | 36,24 | 36,31 | 35,94 | 35,71 | 35,26 | 35,11 | | | | | | |

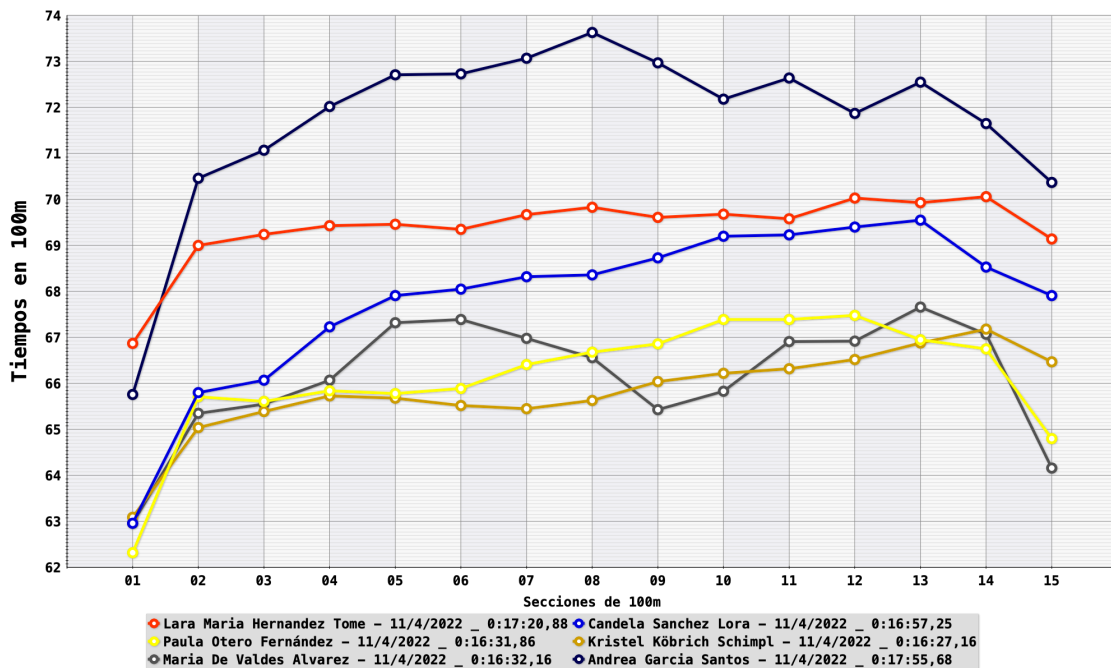
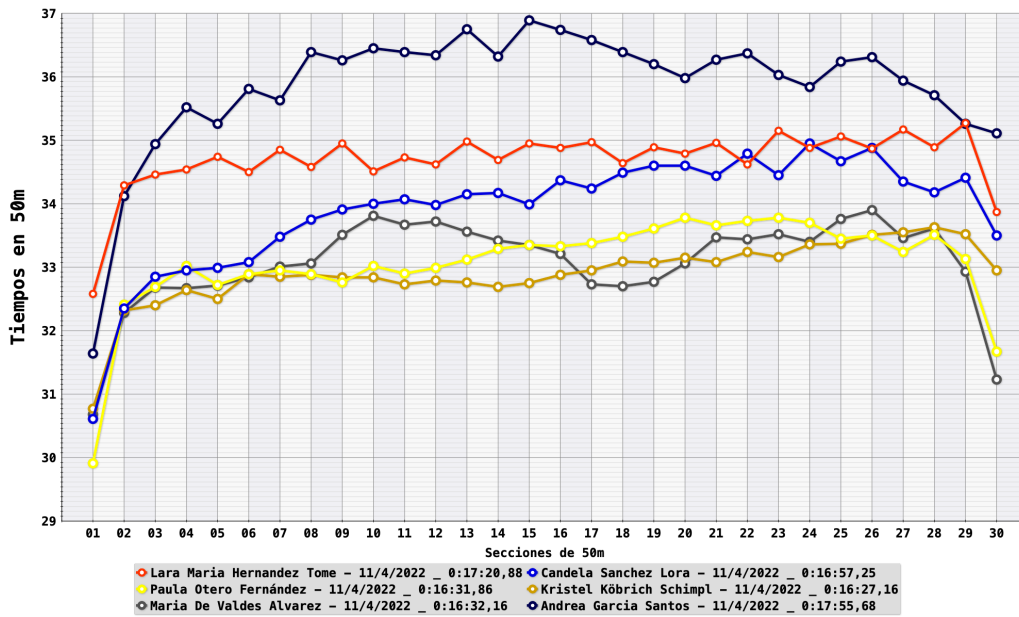

Lara Maria Hernandez Tome
 Fecha: 11/4/2022

Libre 1500
 Nº Prueba 24 Serie C04

0:17:20,88
 Calle 1 Puesto: Sexo F
 1194141

Nombre Fichero Vídeo: 2022_4_11_Np_24_C04_Calle_1_1500L_F_Lara_Maria_Hernandez_Tome_0_17_20_88

FINA: 691

| Tiempo Acumulado cada 50m | Parcial cada 50m | Parcial cada 100m | Parcial cada 200m | Parcial cada 300m | Parcial cada 400m | Diferencia con el primer 50m |
|---------------------------|------------------|-------------------|-------------------|-------------------|-------------------|------------------------------|
| t15 | RT 0,60 | | | | | |
| t25 | | | | | | |
| t50 | 32,58 01 | 32,58 | | | | 32,58 01 |
| t100 | 66,87 02 | 34,29 | 66,87 | | | 1,71 02 |
| t150 | 101,33 03 | 34,46 | | | | 1,88 03 |
| t200 | 135,87 04 | 34,54 | 69,00 | | | 1,96 04 |
| t250 | 170,61 05 | 34,74 | | | | 2,16 05 |
| t300 | 205,11 06 | 34,50 | 69,24 | | | 1,92 06 |
| t350 | 239,96 07 | 34,85 | | | | 2,27 07 |
| t400 | 274,54 08 | 34,58 | 69,43 | | | 2,00 08 |
| t450 | 309,49 09 | 34,95 | | | | 2,37 09 |
| t500 | 344,00 10 | 34,51 | 69,46 | | | 1,93 10 |
| t550 | 378,73 11 | 34,73 | | | | 2,15 11 |
| t600 | 413,35 12 | 34,62 | 69,35 | | | 2,04 12 |
| t650 | 448,33 13 | 34,98 | | | | 2,40 13 |
| t700 | 483,02 14 | 34,69 | 69,67 | | | 2,11 14 |
| t750 | 517,97 15 | 34,95 | | | | 2,37 15 |
| t800 | 552,85 16 | 34,88 | 69,83 | | | 2,30 16 |
| t850 | 587,82 17 | 34,97 | | | | 2,39 17 |
| t900 | 622,46 18 | 34,64 | 69,61 | | | 2,06 18 |
| t950 | 657,35 19 | 34,89 | | | | 2,21 19 |
| t1000 | 692,14 20 | 34,79 | 69,68 | | | 2,38 20 |
| t1050 | 727,10 21 | 34,96 | | | | 2,38 21 |
| t1100 | 761,72 22 | 34,62 | 69,58 | | | 2,04 22 |
| t1150 | 796,87 23 | 35,15 | | | | 2,57 23 |
| t1200 | 831,75 24 | 34,88 | 70,03 | | | 2,30 24 |
| t1250 | 866,81 25 | 35,06 | | | | 2,48 25 |
| t1300 | 901,68 26 | 34,87 | 69,93 | | | 2,29 26 |
| t1350 | 936,85 27 | 35,17 | | | | 2,59 27 |
| t1400 | 971,74 28 | 34,89 | 70,06 | | | 2,31 28 |
| t1450 | 1007,01 29 | 35,27 | | | | 2,69 29 |
| t1500 | 1040,88 30 | 33,87 | 69,14 | | | 1,29 30 |

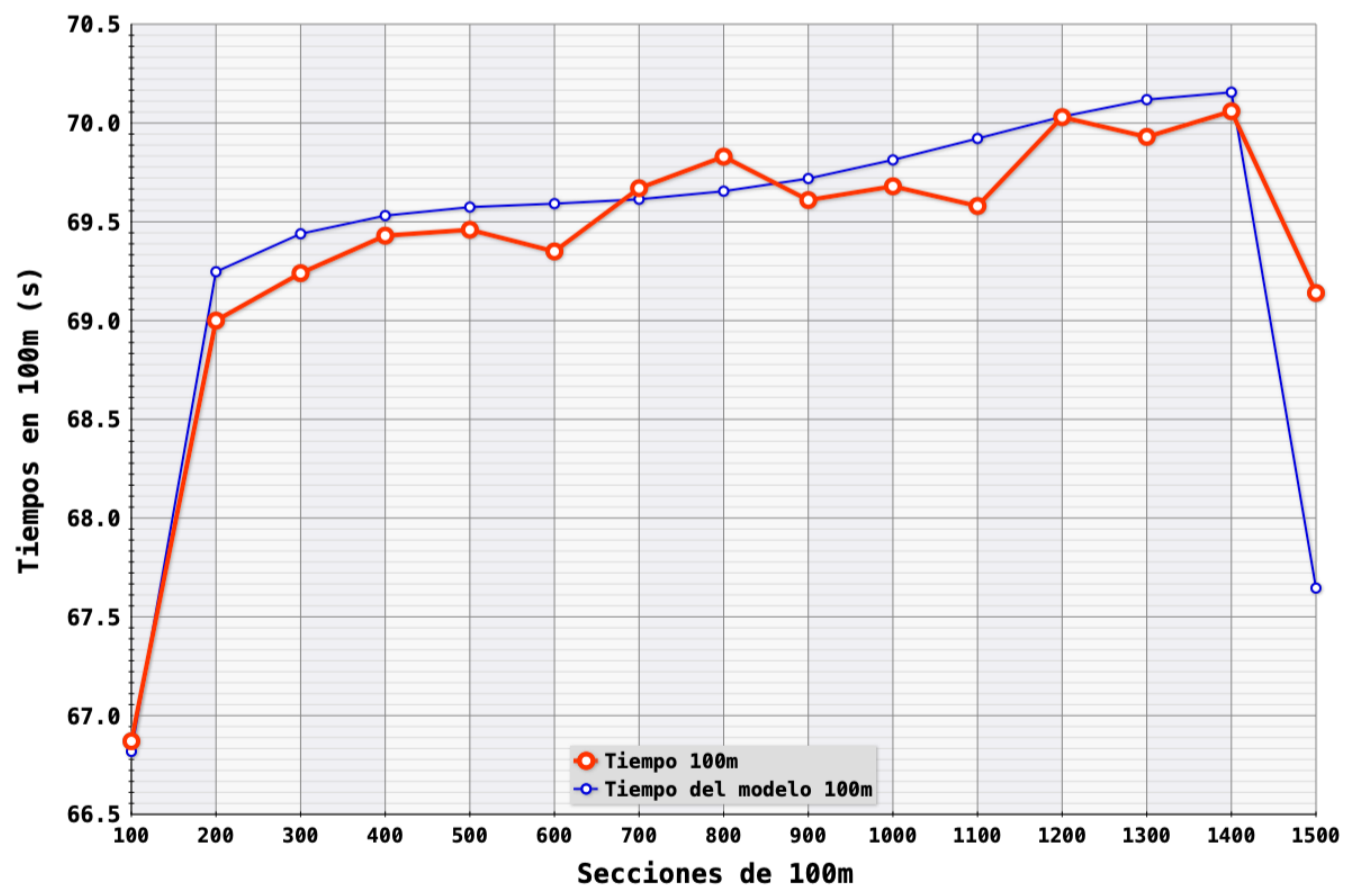
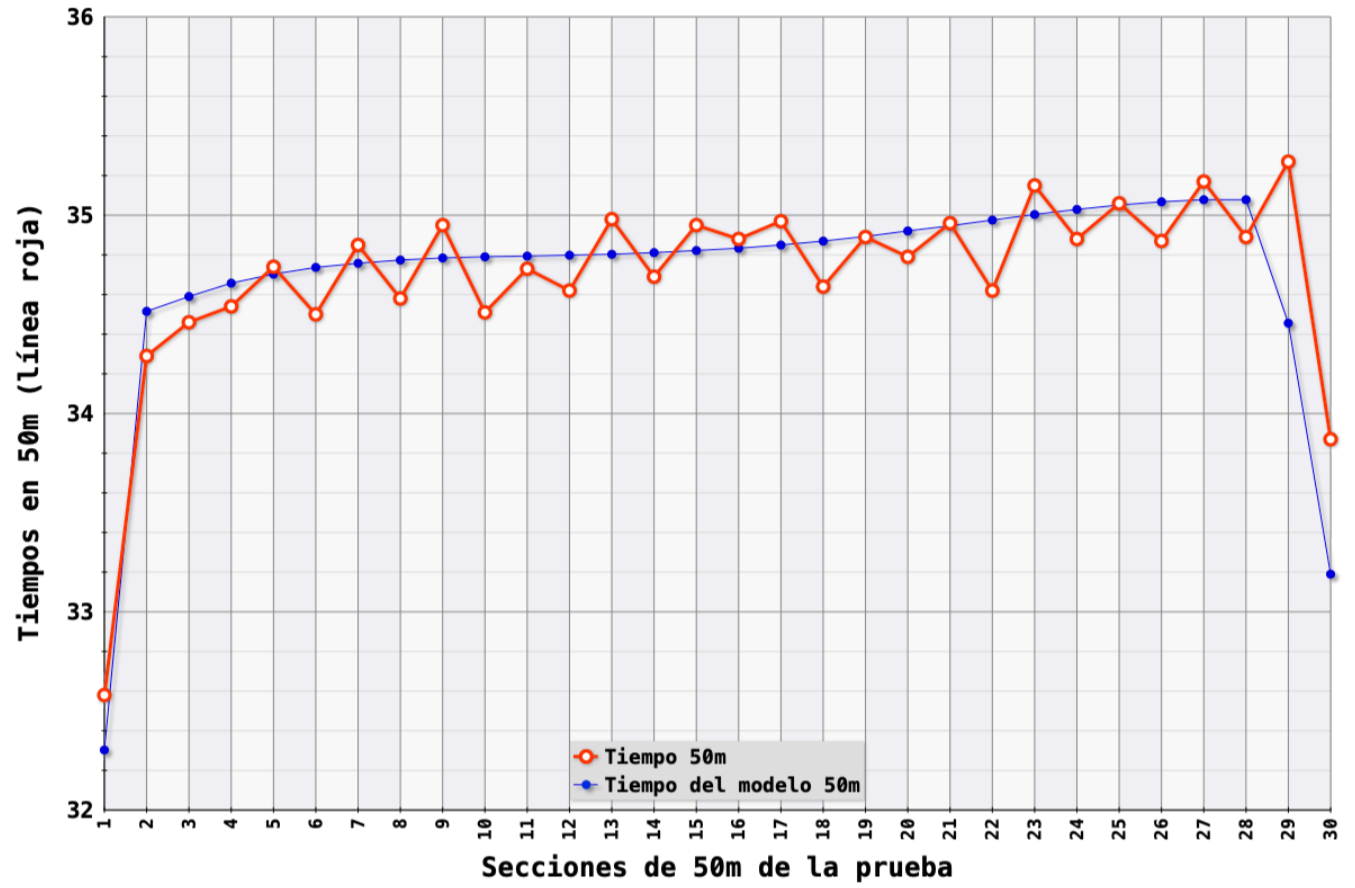

0:17:20,88

| | | |
|-----------------------------|-------|-------|
| Primer Parcial | 32,58 | 66,87 |
| Ultimo Parcial | 33,87 | 69,14 |
| Mejor Parcial excl 1º y ult | 34,29 | 69,00 |
| Media Parcial excl 1º y ult | 34,80 | 69,61 |
| Peor Parcial excl 1º y ult | 35,27 | 70,06 |

Candela Sanchez Lora
Fecha: 11/4/2022

Libre 1500 0:16:57,25
Nº Prueba 24 Serie C04 Calle 2 Puesto: Sexo F
1055682

Nombre Fichero Vídeo: 2022_4_11_Np_24_C04_Calle_2_1500L_F_Candela_Sanchez_Lora_0_16_57_25

FINA: 740

| Tiempo Acumulado cada 50m | Parcial cada 50m | Parcial cada 100m | Parcial cada 200m | Parcial cada 300m | Parcial cada 400m | Diferencia con el primer 50m |
|---------------------------|------------------|-------------------|-------------------|-------------------|-------------------|------------------------------|
| t15 | RT 0,68 | | | | | |
| t25 | | | | | | |
| t50 | 30,61 01 | 30,61 | | | | 30,61 01 |
| t100 | 62,96 02 | 32,35 | 62,96 | | | 1,74 02 |
| t150 | 95,81 03 | 32,85 | | | | 2,24 03 |
| t200 | 128,76 04 | 32,95 | 65,80 | | | 2,34 04 |
| t250 | 161,75 05 | 32,99 | | | | 2,38 05 |
| t300 | 194,83 06 | 33,08 | 66,07 | | | 2,47 06 |
| t350 | 228,31 07 | 33,48 | | | | 2,87 07 |
| t400 | 262,06 08 | 33,75 | 67,23 | | | 3,14 08 |
| t450 | 295,97 09 | 33,91 | | | | 3,30 09 |
| t500 | 329,97 10 | 34,00 | 67,91 | | | 3,39 10 |
| t550 | 364,04 11 | 34,07 | | | | 3,46 11 |
| t600 | 398,02 12 | 33,98 | 68,05 | | | 3,37 12 |
| t650 | 432,17 13 | 34,15 | | | | 3,54 13 |
| t700 | 466,34 14 | 34,17 | 68,32 | | | 3,56 14 |
| t750 | 500,33 15 | 33,99 | | | | 3,38 15 |
| t800 | 534,70 16 | 34,37 | 68,36 | | | 3,76 16 |
| t850 | 568,94 17 | 34,24 | | | | 3,63 17 |
| t900 | 603,43 18 | 34,49 | 68,73 | | | 3,88 18 |
| t950 | 638,03 19 | 34,60 | | | | 3,99 19 |
| t1000 | 672,63 20 | 34,60 | 69,20 | | | 3,83 20 |
| t1050 | 707,07 21 | 34,44 | | | | 3,83 21 |
| t1100 | 741,86 22 | 34,79 | 69,23 | | | 4,18 22 |
| t1150 | 776,31 23 | 34,45 | | | | 3,84 23 |
| t1200 | 811,26 24 | 34,95 | 69,40 | | | 4,34 24 |
| t1250 | 845,93 25 | 34,67 | | | | 4,06 25 |
| t1300 | 880,81 26 | 34,88 | 69,55 | | | 4,27 26 |
| t1350 | 915,16 27 | 34,35 | | | | 3,74 27 |
| t1400 | 949,34 28 | 34,18 | 68,53 | | | 3,57 28 |
| t1450 | 983,75 29 | 34,41 | | | | 3,80 29 |
| t1500 | 1017,25 30 | 33,50 | 67,91 | | | 2,89 30 |

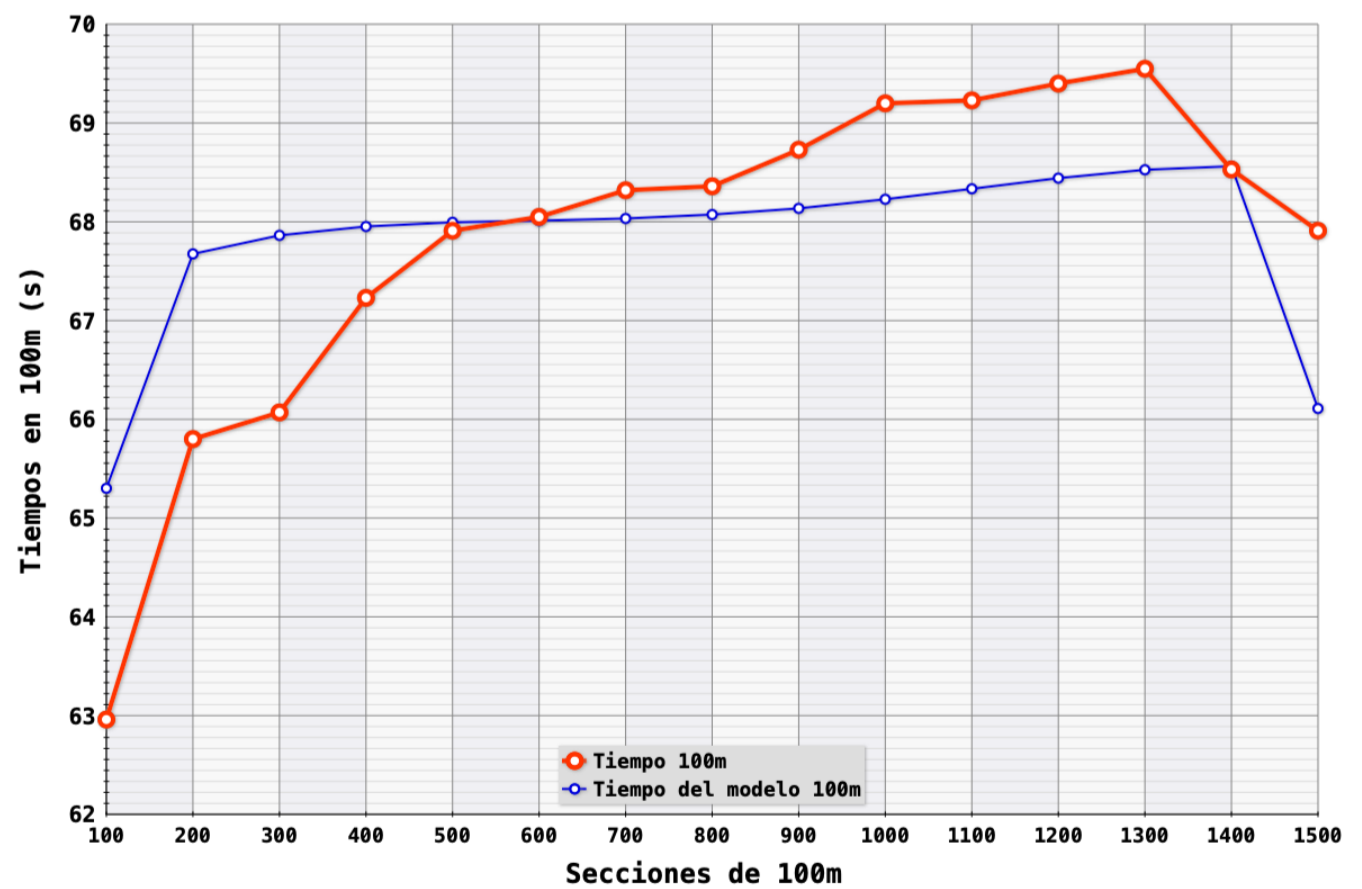
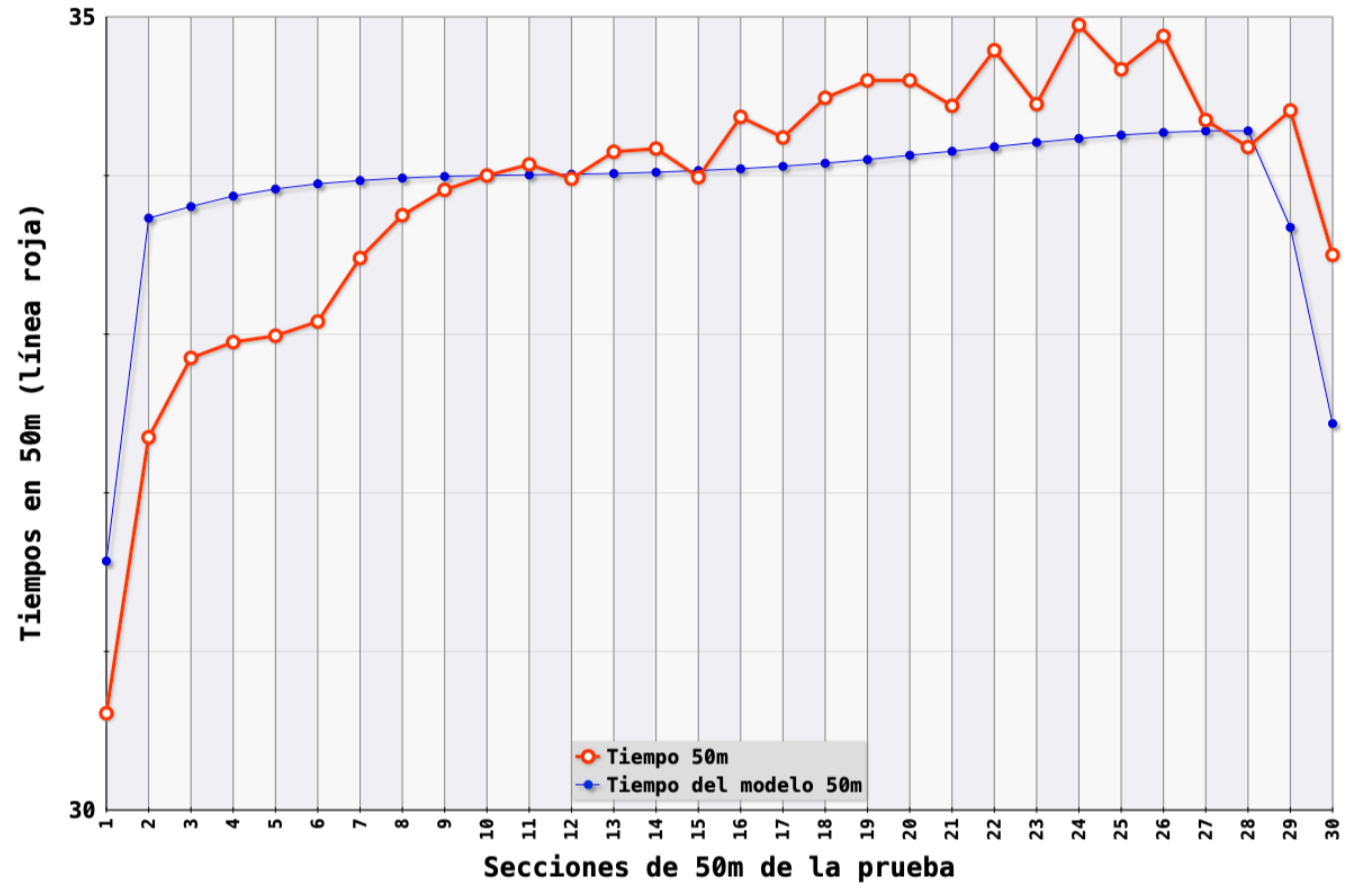

0:16:57,25

| | | |
|-----------------------------|-------|-------|
| Primer Parcial | 30,61 | 62,96 |
| Ultimo Parcial | 33,50 | 67,91 |
| Mejor Parcial excl 1º y ult | 32,35 | 65,80 |
| Media Parcial excl 1º y ult | 34,04 | 68,18 |
| Peor Parcial excl 1º y ult | 34,95 | 69,55 |

Paula Otero Fernández
Fecha: 11/4/2022

Libre 1500 0:16:31,86
Nº Prueba 24 Serie C04 Calle 3 Puesto: Sexo F
1095463

Nombre Fichero Vídeo: 2022_4_11_Np_24_C04_Calle_3_1500L_F_Paula_Otero_Fernández_0_16_31_86

FINA: 799

| Tiempo Acumulado cada 50m | Parcial cada 50m | Parcial cada 100m | Parcial cada 200m | Parcial cada 300m | Parcial cada 400m | Diferencia con el primer 50m |
|---------------------------|------------------|-------------------|-------------------|-------------------|-------------------|------------------------------|
| t15 | RT 0,75 | | | | | |
| t25 | | | | | | |
| t50 | 29,91 01 | 29,91 | | | | 29,91 01 |
| t100 | 62,32 02 | 32,41 | 62,32 | | | 2,50 02 |
| t150 | 95,01 03 | 32,69 | | | | 2,78 03 |
| t200 | 128,03 04 | 33,02 | 65,71 | | | 3,11 04 |
| t250 | 160,75 05 | 32,72 | | | | 2,81 05 |
| t300 | 193,64 06 | 32,89 | 65,61 | | | 2,98 06 |
| t350 | 226,59 07 | 32,95 | | | | 3,04 07 |
| t400 | 259,48 08 | 32,89 | 65,84 | | | 2,98 08 |
| t450 | 292,24 09 | 32,76 | | | | 2,85 09 |
| t500 | 325,26 10 | 33,02 | 65,78 | | | 3,11 10 |
| t550 | 358,16 11 | 32,90 | | | | 2,99 11 |
| t600 | 391,15 12 | 32,99 | 65,89 | | | 3,08 12 |
| t650 | 424,27 13 | 33,12 | | | | 3,21 13 |
| t700 | 457,56 14 | 33,29 | 66,41 | | | 3,38 14 |
| t750 | 490,91 15 | 33,35 | | | | 3,44 15 |
| t800 | 524,24 16 | 33,33 | 66,68 | | | 3,42 16 |
| t850 | 557,62 17 | 33,38 | | | | 3,47 17 |
| t900 | 591,10 18 | 33,48 | 66,86 | | | 3,57 18 |
| t950 | 624,71 19 | 33,61 | | | | 3,87 19 |
| t1000 | 658,49 20 | 33,78 | 67,39 | | | 3,75 20 |
| t1050 | 692,15 21 | 33,66 | | | | 3,75 21 |
| t1100 | 725,88 22 | 33,73 | 67,39 | | | 3,82 22 |
| t1150 | 759,66 23 | 33,78 | | | | 3,87 23 |
| t1200 | 793,36 24 | 33,70 | 67,48 | | | 3,79 24 |
| t1250 | 826,81 25 | 33,45 | | | | 3,54 25 |
| t1300 | 860,31 26 | 33,50 | 66,95 | | | 3,59 26 |
| t1350 | 893,55 27 | 33,24 | | | | 3,33 27 |
| t1400 | 927,06 28 | 33,51 | 66,75 | | | 3,60 28 |
| t1450 | 960,19 29 | 33,13 | | | | 3,22 29 |
| t1500 | 991,86 30 | 31,67 | 64,80 | | | 1,76 30 |

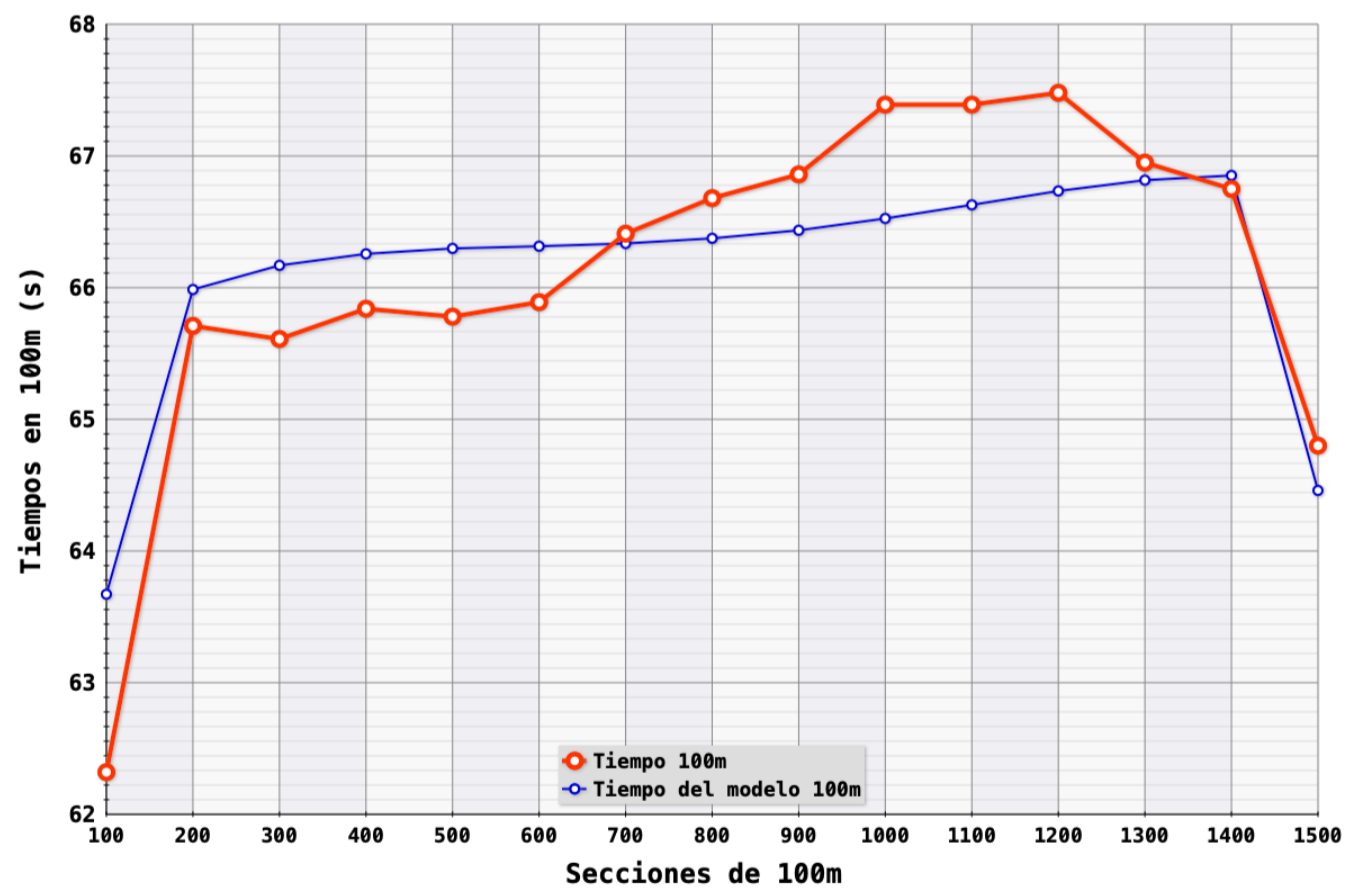
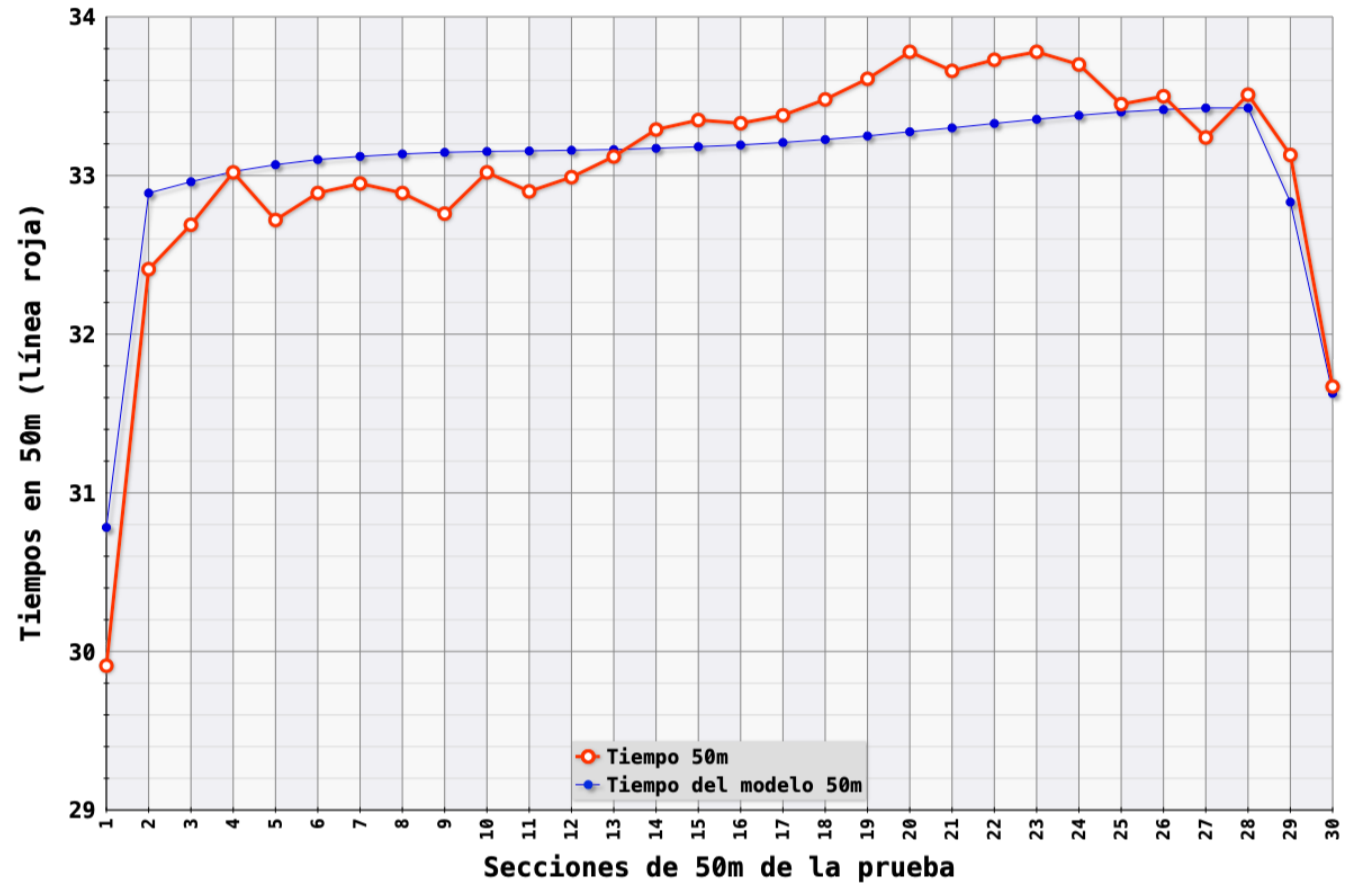

0:16:31,86

| | | |
|-----------------------------|-------|-------|
| Primer Parcial | 29,91 | 62,32 |
| Ultimo Parcial | 31,67 | 64,80 |
| Mejor Parcial excl 1º y ult | 32,41 | 65,61 |
| Media Parcial excl 1º y ult | 33,22 | 66,52 |
| Peor Parcial excl 1º y ult | 33,78 | 67,48 |

Kristel Köbrich Schimpl
Fecha: 11/4/2022

Libre 1500 0:16:27,16
Nº Prueba 24 Serie C04 Calle 4 Puesto: Sexo F

Nombre Fichero Vídeo: 2022_4_11_Np_24_C04_Calle_4_1500L_F_Kristel_Köbrich_Schimpl_0_16_27_16

FINA: 810

| Tiempo Acumulado cada 50m | Parcial cada 50m | Parcial cada 100m | Parcial cada 200m | Parcial cada 300m | Parcial cada 400m | Diferencia con el primer 50m |
|---------------------------|------------------|-------------------|-------------------|-------------------|-------------------|------------------------------|
| t15 | RT 0,78 | | | | | |
| t25 | | | | | | |
| t50 | 30,77 01 | 30,77 | | | | 30,77 01 |
| t100 | 63,09 02 | 32,32 | 63,09 | | | 1,55 02 |
| t150 | 95,49 03 | 32,40 | | | | 1,63 03 |
| t200 | 128,13 04 | 32,64 | 65,04 | | | 1,87 04 |
| t250 | 160,63 05 | 32,50 | | | | 1,73 05 |
| t300 | 193,52 06 | 32,89 | 65,39 | | | 2,12 06 |
| t350 | 226,37 07 | 32,85 | | | | 2,08 07 |
| t400 | 259,25 08 | 32,88 | 65,73 | | | 2,11 08 |
| t450 | 292,09 09 | 32,84 | | | | 2,07 09 |
| t500 | 324,93 10 | 32,84 | 65,68 | | | 2,07 10 |
| t550 | 357,66 11 | 32,73 | | | | 1,96 11 |
| t600 | 390,45 12 | 32,79 | 65,52 | | | 2,02 12 |
| t650 | 423,21 13 | 32,76 | | | | 1,99 13 |
| t700 | 455,90 14 | 32,69 | 65,45 | | | 1,92 14 |
| t750 | 488,65 15 | 32,75 | | | | 1,98 15 |
| t800 | 521,53 16 | 32,88 | 65,63 | | | 2,11 16 |
| t850 | 554,48 17 | 32,95 | | | | 2,18 17 |
| t900 | 587,57 18 | 33,09 | 66,04 | | | 2,32 18 |
| t950 | 620,64 19 | 33,07 | | | | 2,38 19 |
| t1000 | 653,79 20 | 33,15 | 66,22 | | | 2,31 20 |
| t1050 | 686,87 21 | 33,08 | | | | 2,31 21 |
| t1100 | 720,11 22 | 33,24 | 66,32 | | | 2,47 22 |
| t1150 | 753,27 23 | 33,16 | | | | 2,39 23 |
| t1200 | 786,63 24 | 33,36 | 66,52 | | | 2,59 24 |
| t1250 | 820,00 25 | 33,37 | | | | 2,60 25 |
| t1300 | 853,51 26 | 33,51 | 66,88 | | | 2,74 26 |
| t1350 | 887,06 27 | 33,55 | | | | 2,78 27 |
| t1400 | 920,69 28 | 33,63 | 67,18 | | | 2,86 28 |
| t1450 | 954,21 29 | 33,52 | | | | 2,75 29 |
| t1500 | 987,16 30 | 32,95 | 66,47 | | | 2,18 30 |

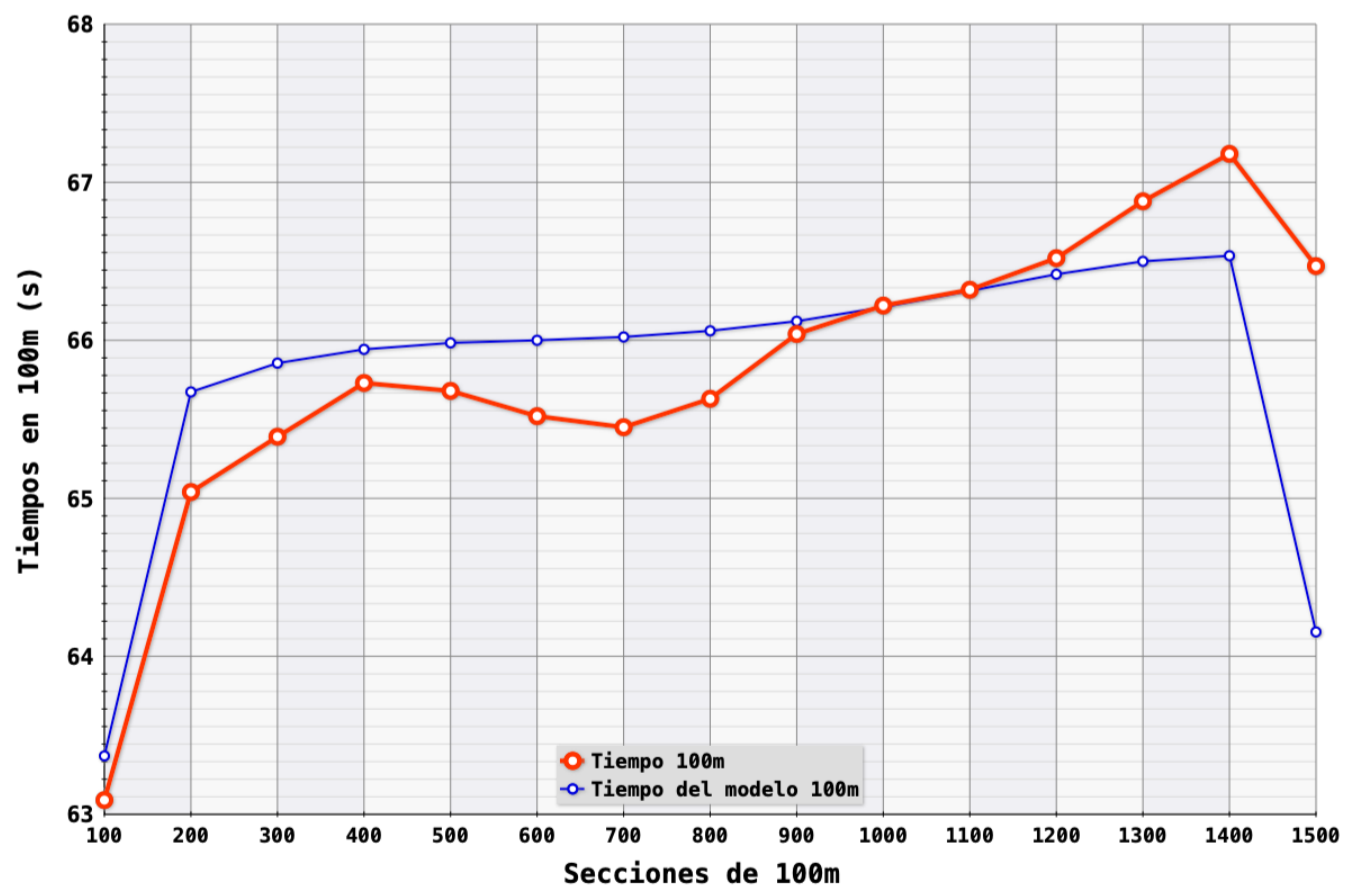
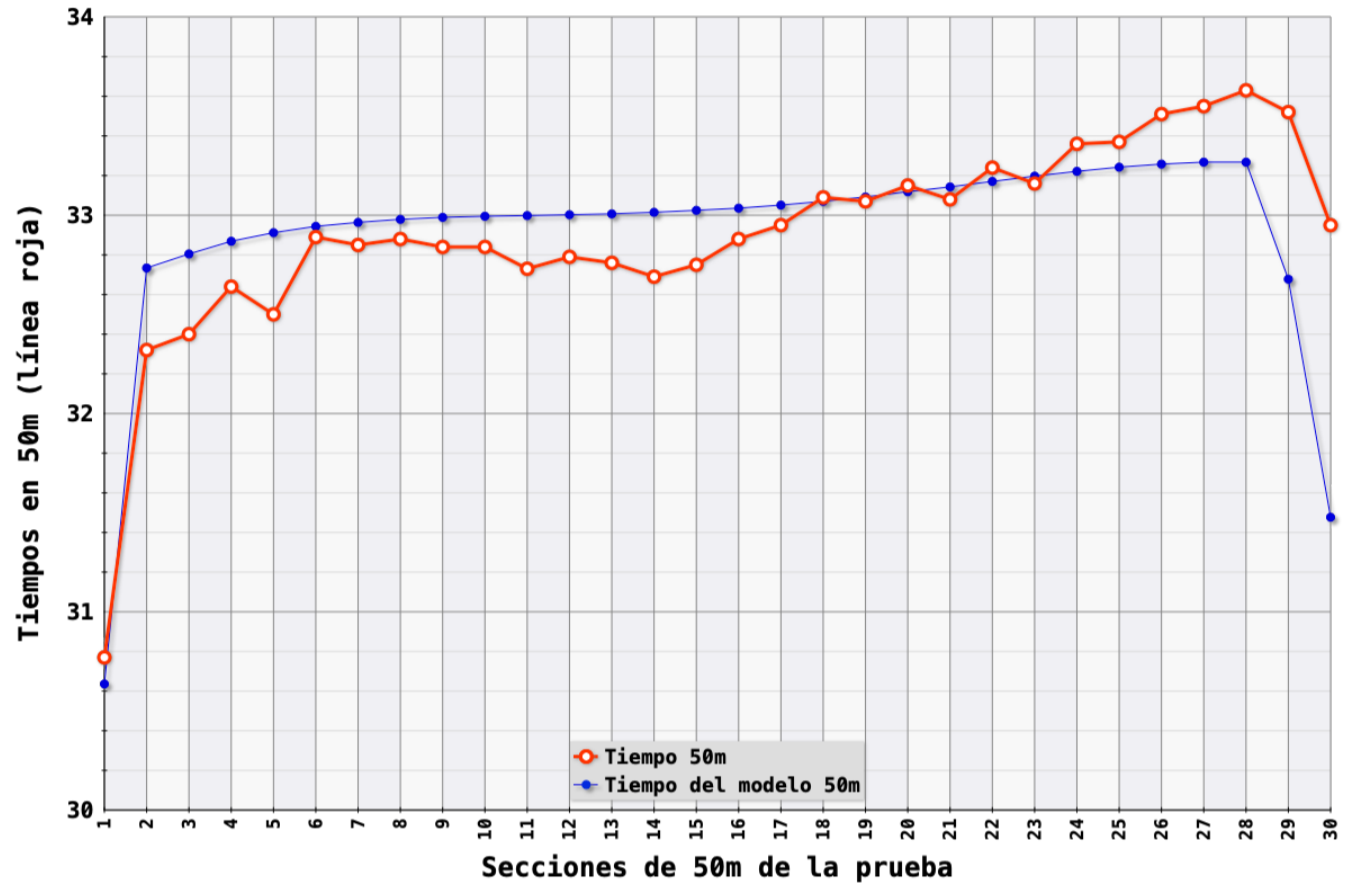

0:16:27,16

| | | |
|-----------------------------|-------|-------|
| Primer Parcial | 30,77 | 63,09 |
| Ultimo Parcial | 32,95 | 66,47 |
| Mejor Parcial excl 1º y ult | 32,32 | 65,04 |
| Media Parcial excl 1º y ult | 32,98 | 65,97 |
| Peor Parcial excl 1º y ult | 33,63 | 67,18 |

Maria De Valdes Alvarez
Fecha: 11/4/2022

Libre 1500 0:16:32,16
Nº Prueba 24 Serie C04 Calle 5 Puesto: Sexo F
1132861

Nombre Fichero Vídeo: 2022_4_11_Np_24_C04_Calle_5_1500L_F_Maria_De_Valdes_Alvarez_0_16_32_16

FINA: 798

| Tiempo Acumulado cada 50m | Parcial cada 50m | Parcial cada 100m | Parcial cada 200m | Parcial cada 300m | Parcial cada 400m | Diferencia con el primer 50m |
|---------------------------|------------------|-------------------|-------------------|-------------------|-------------------|------------------------------|
| t15 | RT 0,80 | | | | | |
| t25 | | | | | | |
| t50 | 30,68 01 | 30,68 | | | | 30,68 01 |
| t100 | 62,96 02 | 32,28 | 62,96 | | | 1,60 02 |
| t150 | 95,64 03 | 32,68 | | | | 2,00 03 |
| t200 | 128,31 04 | 32,67 | 65,35 | | | 1,99 04 |
| t250 | 161,02 05 | 32,71 | | | | 2,03 05 |
| t300 | 193,86 06 | 32,84 | 65,55 | | | 2,16 06 |
| t350 | 226,87 07 | 33,01 | | | | 2,33 07 |
| t400 | 259,93 08 | 33,06 | 66,07 | | | 2,38 08 |
| t450 | 293,44 09 | 33,51 | | | | 2,83 09 |
| t500 | 327,25 10 | 33,81 | 67,32 | | | 3,13 10 |
| t550 | 360,92 11 | 33,67 | | | | 2,99 11 |
| t600 | 394,64 12 | 33,72 | 67,39 | | | 3,04 12 |
| t650 | 428,20 13 | 33,56 | | | | 2,88 13 |
| t700 | 461,62 14 | 33,42 | 66,98 | | | 2,74 14 |
| t750 | 494,97 15 | 33,35 | | | | 2,67 15 |
| t800 | 528,18 16 | 33,21 | 66,56 | | | 2,53 16 |
| t850 | 560,91 17 | 32,73 | | | | 2,05 17 |
| t900 | 593,61 18 | 32,70 | 65,43 | | | 2,02 18 |
| t950 | 626,38 19 | 32,77 | | | | 2,38 19 |
| t1000 | 659,44 20 | 33,06 | 65,83 | | | 2,79 20 |
| t1050 | 692,91 21 | 33,47 | | | | 2,79 21 |
| t1100 | 726,35 22 | 33,44 | 66,91 | | | 2,76 22 |
| t1150 | 759,87 23 | 33,52 | | | | 2,84 23 |
| t1200 | 793,27 24 | 33,40 | 66,92 | | | 2,72 24 |
| t1250 | 827,03 25 | 33,76 | | | | 3,08 25 |
| t1300 | 860,93 26 | 33,90 | 67,66 | | | 3,22 26 |
| t1350 | 894,39 27 | 33,46 | | | | 2,78 27 |
| t1400 | 928,00 28 | 33,61 | 67,07 | | | 2,93 28 |
| t1450 | 960,93 29 | 32,93 | | | | 2,25 29 |
| t1500 | 992,16 30 | 31,23 | 64,16 | | | 0,55 30 |

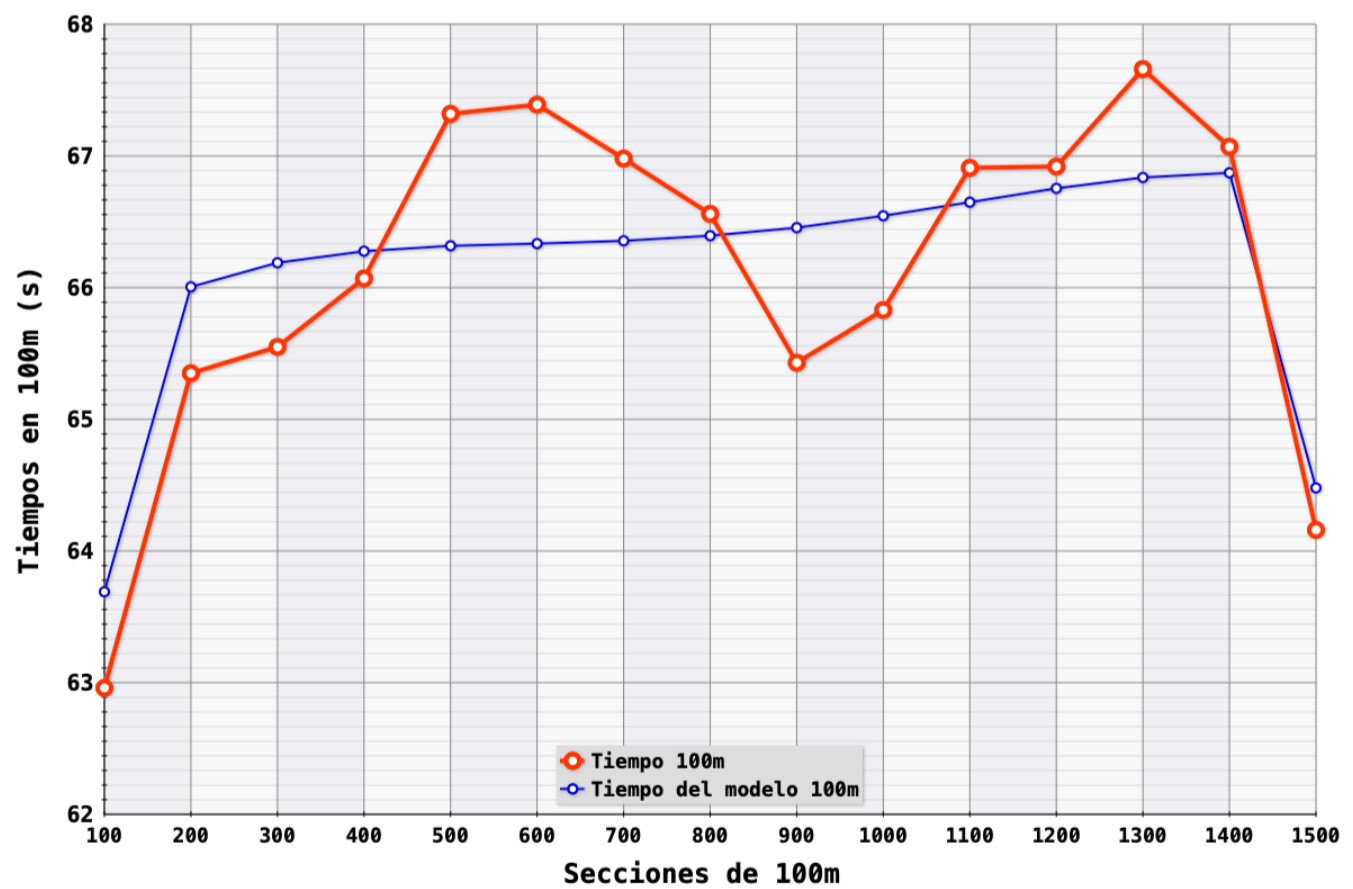
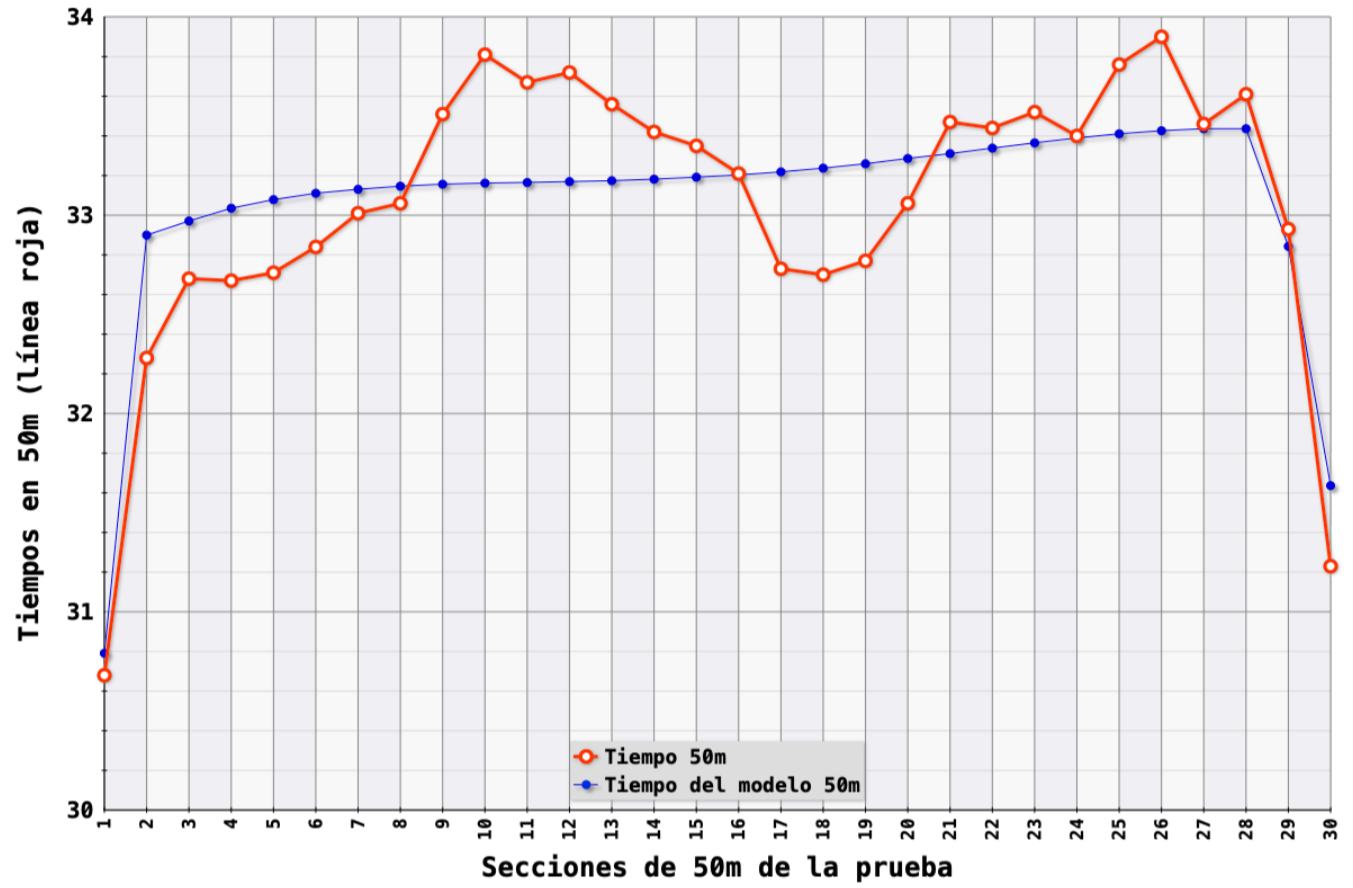

0:16:32,16

| | | |
|-----------------------------|-------|-------|
| Primer Parcial | 30,68 | 62,96 |
| Ultimo Parcial | 31,23 | 64,16 |
| Mejor Parcial excl 1º y ult | 32,28 | 65,35 |
| Media Parcial excl 1º y ult | 33,22 | 66,54 |
| Peor Parcial excl 1º y ult | 33,90 | 67,66 |

Andrea Garcia Santos
Fecha: 11/4/2022

Libre 1500 0:17:55,68
Nº Prueba 24 Serie C04 Calle 8 Puesto: Sexo F
1100670

Nombre Fichero Vídeo: 2022_4_11_Np_24_C04_Calle_8_1500L_F_Andrea_Garcia_Santos_0_17_55_68

FINA: 626

| Tiempo Acumulado cada 50m | Parcial cada 50m | Parcial cada 100m | Parcial cada 200m | Parcial cada 300m | Parcial cada 400m | Diferencia con el primer 50m |
|---------------------------|------------------|-------------------|-------------------|-------------------|-------------------|------------------------------|
| t15 | RT 0,66 | | | | | |
| t25 | | | | | | |
| t50 | 31,64 01 | 31,64 | | | | 31,64 01 |
| t100 | 65,76 02 | 34,12 | 65,76 | | | 2,48 02 |
| t150 | 100,70 03 | 34,94 | | | | 3,30 03 |
| t200 | 136,22 04 | 35,52 | 70,46 | | | 3,88 04 |
| t250 | 171,48 05 | 35,26 | | | | 3,62 05 |
| t300 | 207,29 06 | 35,81 | 71,07 | | | 4,17 06 |
| t350 | 242,92 07 | 35,63 | | | | 3,99 07 |
| t400 | 279,31 08 | 36,39 | 72,02 | | | 4,75 08 |
| t450 | 315,57 09 | 36,26 | | | | 4,62 09 |
| t500 | 352,02 10 | 36,45 | 72,71 | | | 4,81 10 |
| t550 | 388,41 11 | 36,39 | | | | 4,75 11 |
| t600 | 424,75 12 | 36,34 | 72,73 | | | 4,70 12 |
| t650 | 461,50 13 | 36,75 | | | | 5,11 13 |
| t700 | 497,82 14 | 36,32 | 73,07 | | | 4,68 14 |
| t750 | 534,71 15 | 36,89 | | | | 5,25 15 |
| t800 | 571,45 16 | 36,74 | 73,63 | | | 5,10 16 |
| t850 | 608,03 17 | 36,58 | | | | 4,94 17 |
| t900 | 644,42 18 | 36,39 | 72,97 | | | 4,75 18 |
| t950 | 680,62 19 | 36,20 | | | | 4,34 19 |
| t1000 | 716,60 20 | 35,98 | 72,18 | | | 4,63 20 |
| t1050 | 752,87 21 | 36,27 | | | | 4,63 21 |
| t1100 | 789,24 22 | 36,37 | 72,64 | | | 4,73 22 |
| t1150 | 825,27 23 | 36,03 | | | | 4,39 23 |
| t1200 | 861,11 24 | 35,84 | 71,87 | | | 4,20 24 |
| t1250 | 897,35 25 | 36,24 | | | | 4,60 25 |
| t1300 | 933,66 26 | 36,31 | 72,55 | | | 4,67 26 |
| t1350 | 969,60 27 | 35,94 | | | | 4,30 27 |
| t1400 | 1005,31 28 | 35,71 | 71,65 | | | 4,07 28 |
| t1450 | 1040,57 29 | 35,26 | | | | 3,62 29 |
| t1500 | 1075,68 30 | 35,11 | 70,37 | | | 3,47 30 |

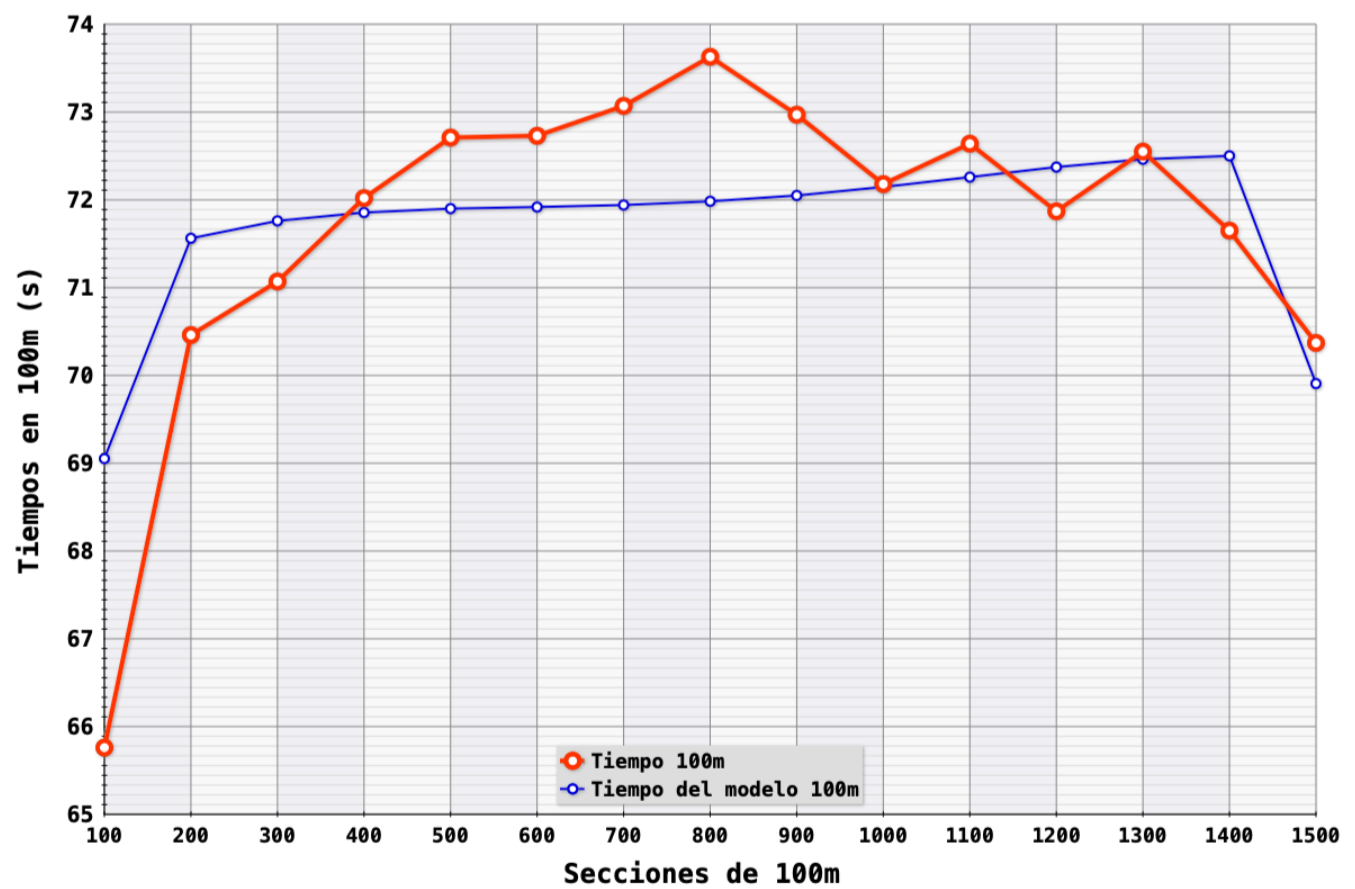
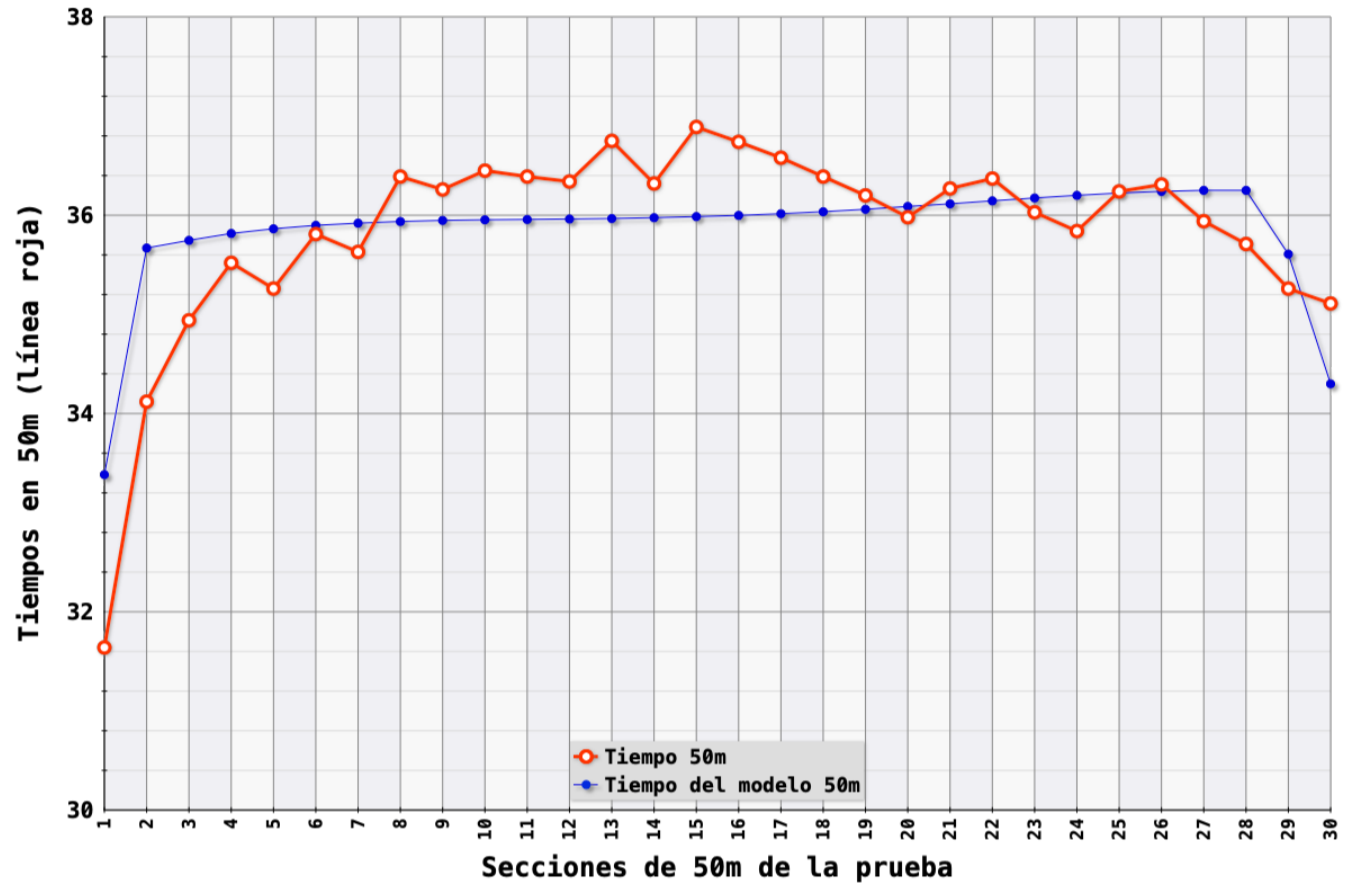

0:17:55,68

| | | |
|-----------------------------|-------|-------|
| Primer Parcial | 31,64 | 65,76 |
| Ultimo Parcial | 35,11 | 70,37 |
| Mejor Parcial excl 1º y ult | 34,12 | 70,46 |
| Media Parcial excl 1º y ult | 36,03 | 72,27 |
| Peor Parcial excl 1º y ult | 36,89 | 73,63 |